

SURVEYOR'S OFFICE
Hamilton County

Kenton C. Ward, Surveyor

Phone (317) 776-8495

Fax (317) 776-9628

Suite 188

One Hamilton County Square

Noblesville, Indiana 46060-2230

Map Correction-Field Verification

Drain Number: # 32

Drain Length: 261'

Drain Name: Overman Harvey:
Village Farms Sec. 6

Change +/-: 160'

Date: 11/18/04

New Length: - 101 FT

Verified By: Steve Baitz

Notes & Sketch:

Wb-2004-00157 was completed and a field verification was made of the 6" SSD in the rear of lots 609 & 610 in Village Farms Sec. 14. This 6" SSD was installed with Sec. 14 and the 6" SSD installed with Sec. 6 was removed. A new section of 6" SSD was installed in the above mentioned lots in Sec. 14. This length of drain will remain reported with Sec. 6 for the time being. See attached map for location & changes.

Suzanne L. Mills

Suzanne L. Mills
GIS Specialist

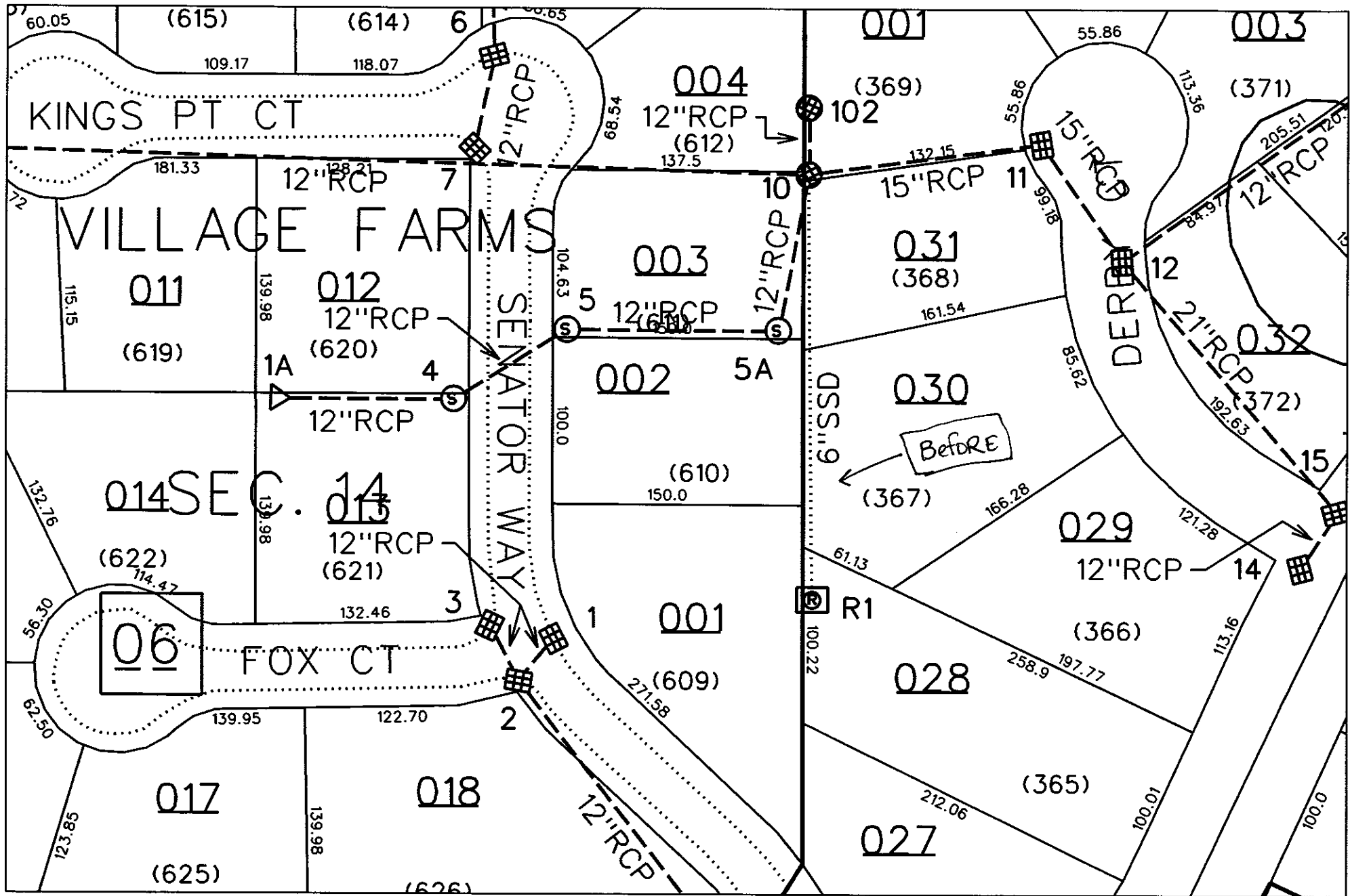

reg_drain_hc.dgn 11/18/2004 11:07:11 AM

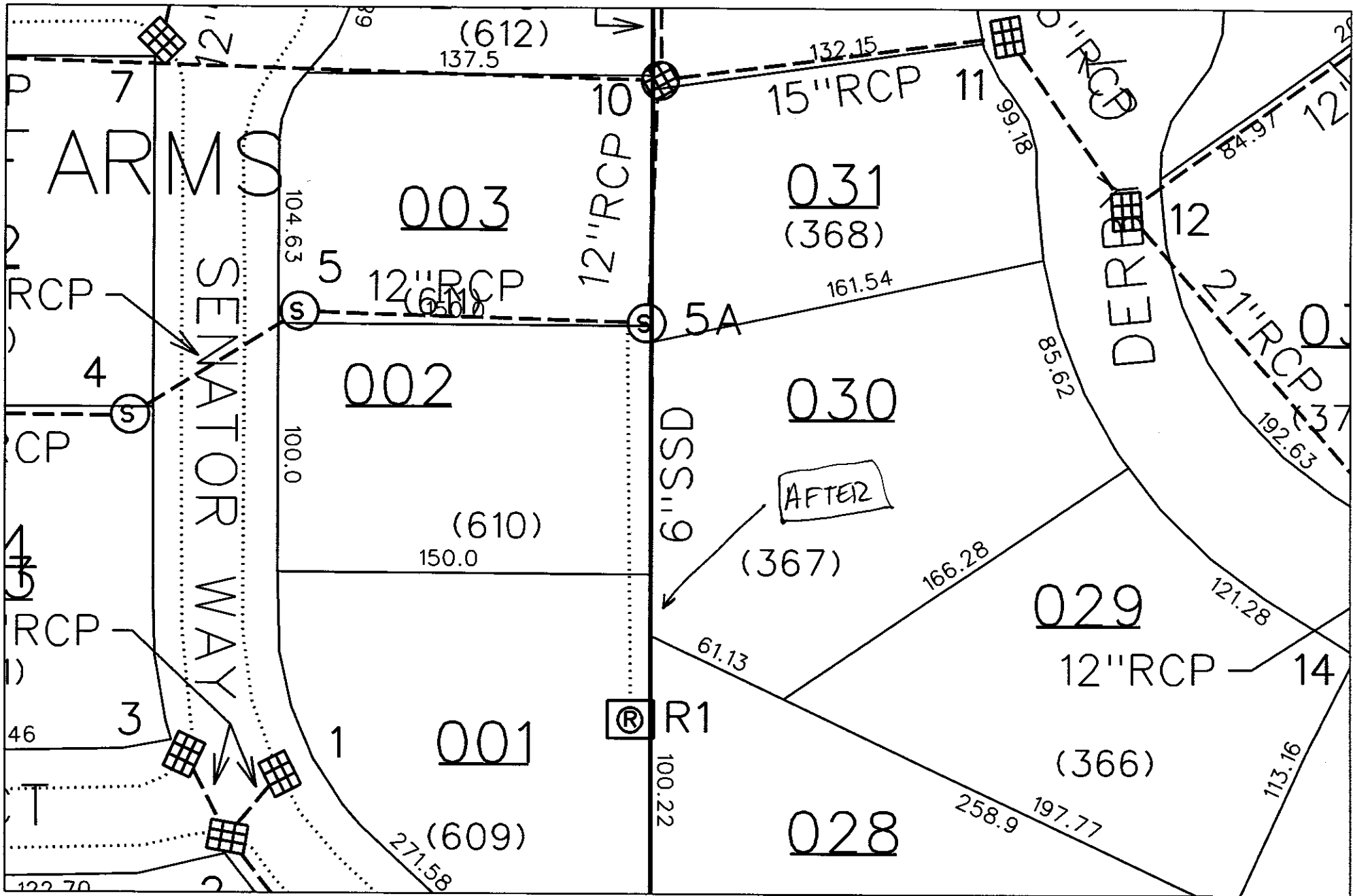

reg_drain_hc.dgn 11/18/2004 1:39:59 PM